

**PLAN SHOWING THE PROPOSED DWELLING HOUSE AT DOOR NO. 53, MUNIAPPA CHETTY STREET, SEMBIUM, MADRAS, DIVISION NO. SCALE 1" = 8' 0" 1cm = 1m. (T.S. No. 79/3, Block No. 28, old Door no. 35)**

**JOINERY**

D.	DOORS	c.w.	3'-3" x 7'-0" (1m x 2.13m)
D1	-do-	"	3'-0" x 6'-6" (91 x 1.97)
D2	-do-	"	2'-6" x 6'-0" (76 x 1.83)
W.	WINDOWS	"	4'-0" x 4'-6" (1.22 x 1.37)
W1	-do-	"	3'-0" x 2'-6" (91 x 76)
V.	VENTILATORS	"	2'-6" x 2'-0" (76 x 61)

**REFERENCE**

- Proposed work
- Existing work
- Road
- Boundary

Planning Permit No. A/15937/749/93

**APPROVED**

SUBJECT TO THE CONDITIONS IN THIS OFFICE LETTER.

No. A2/13280/93 Dated 10/9/83

*% N.V. Kallimuthu*  
4/11/83

FOR MEMBER SECRETARY  
MADRAS METROPOLITAN  
DEVELOPMENT AUTHORITY  
MADRAS - 600 008.

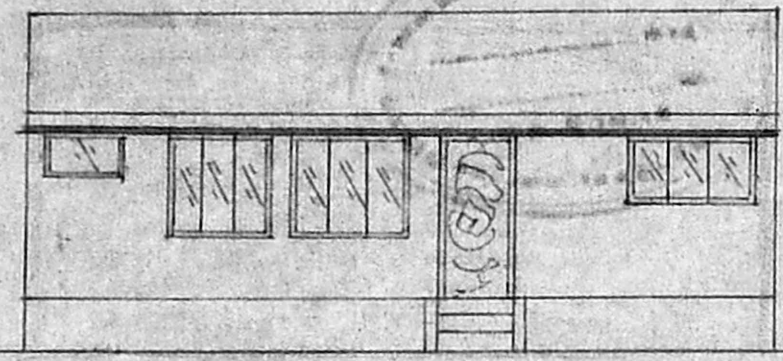
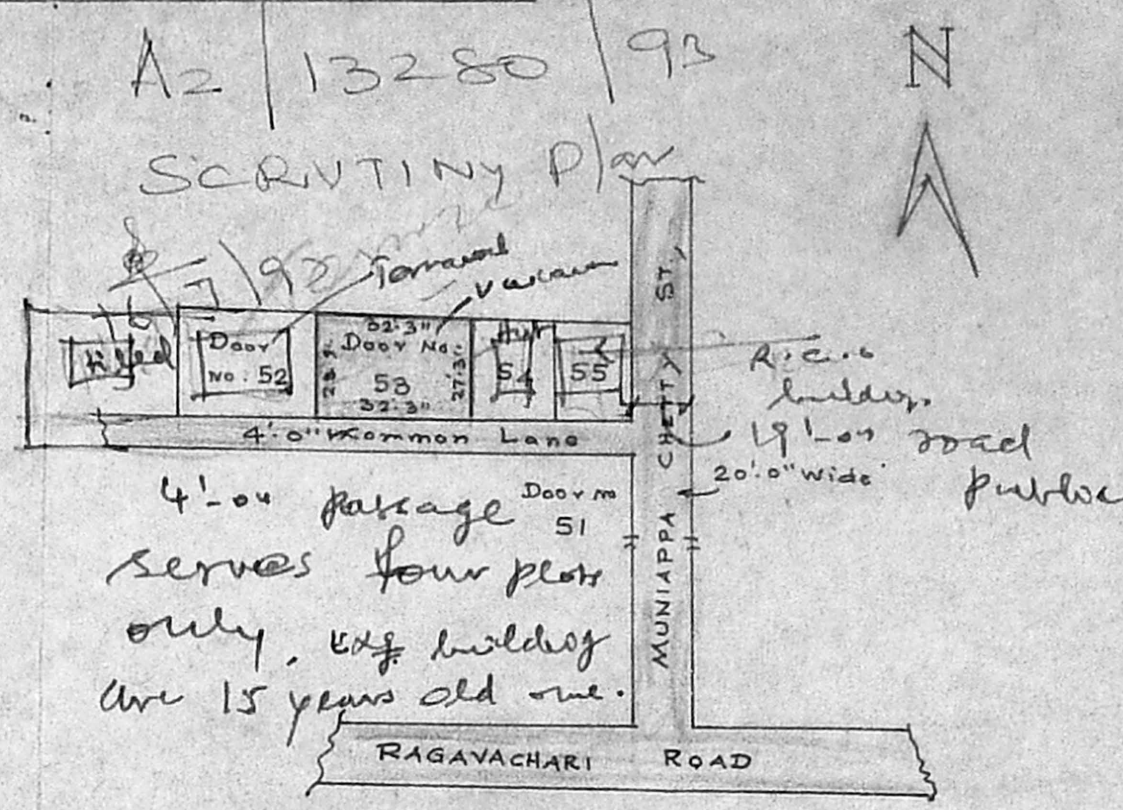

**FRONT ELEVATION**

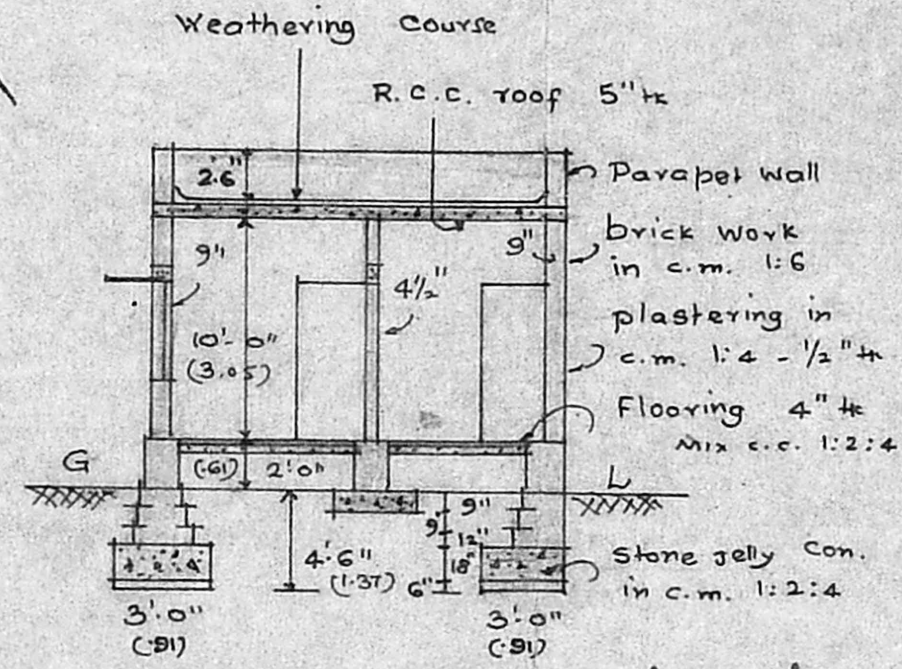

**SECTION ON 'C-D'**

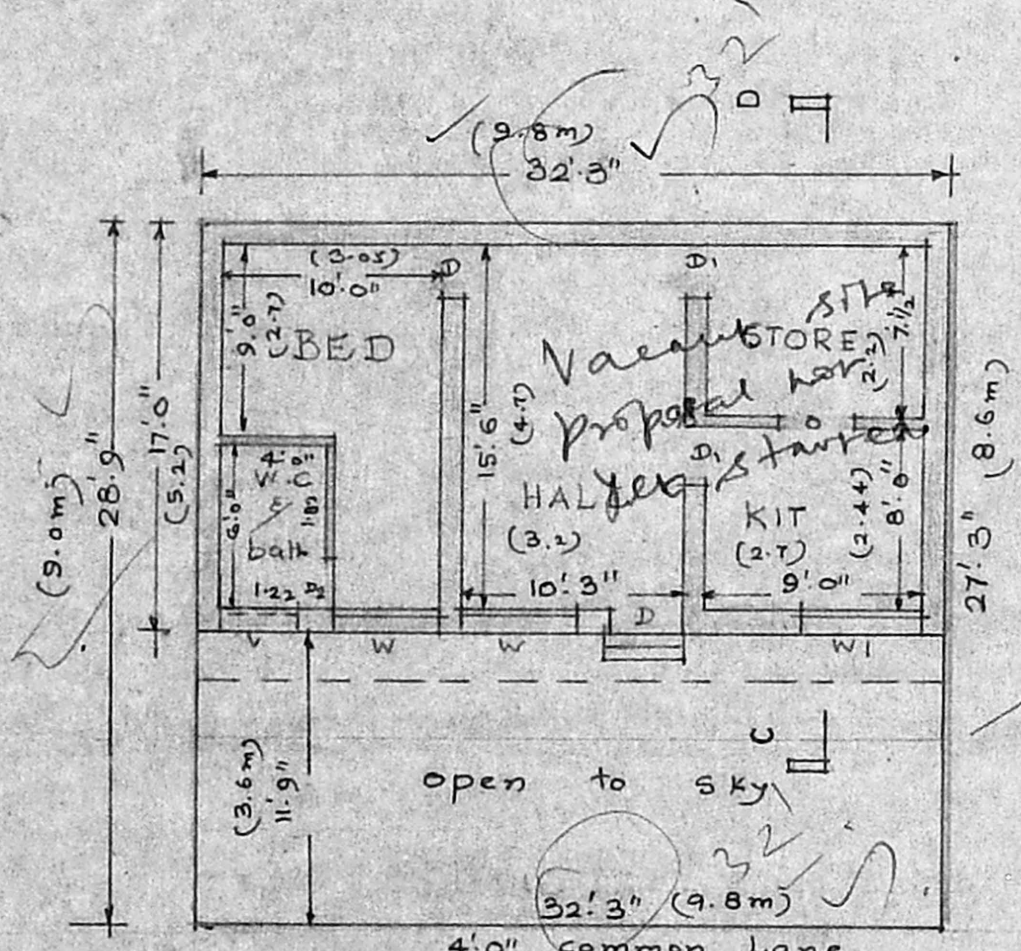

**GROUND FLOOR PLAN**

**& SITE PLAN**

*Inspection plan*  
24/8/83

**K. VENUGOPAL**  
AEE (Rtd)  
CONSULTING CIVIL ENGINEER  
LICENSE SURVEYOR CLASS I  
CORPORATION OF MADRAS  
8, NEELAKANDAN STREET  
NUNBAMBAKKAM (LAKE AREA)  
MADRAS-600 034

Phone: 420/80  
**ER. V. SRINIVASALU, L.C.E.**  
Asst. Executive Engineer (Retd)  
Consulting Civil Engineer  
REGD. No. 270  
CLASS I LICENSED SURVEYOR  
CORPORATION OF MADRAS  
No. 60, Valluvar Road  
ARUNBAMBAKKAM MADRAS-106

L.S. SIGNATURE

OWNER